

# EXHIBIT 8-2 TOWN OF MARION EXISTING ZONING

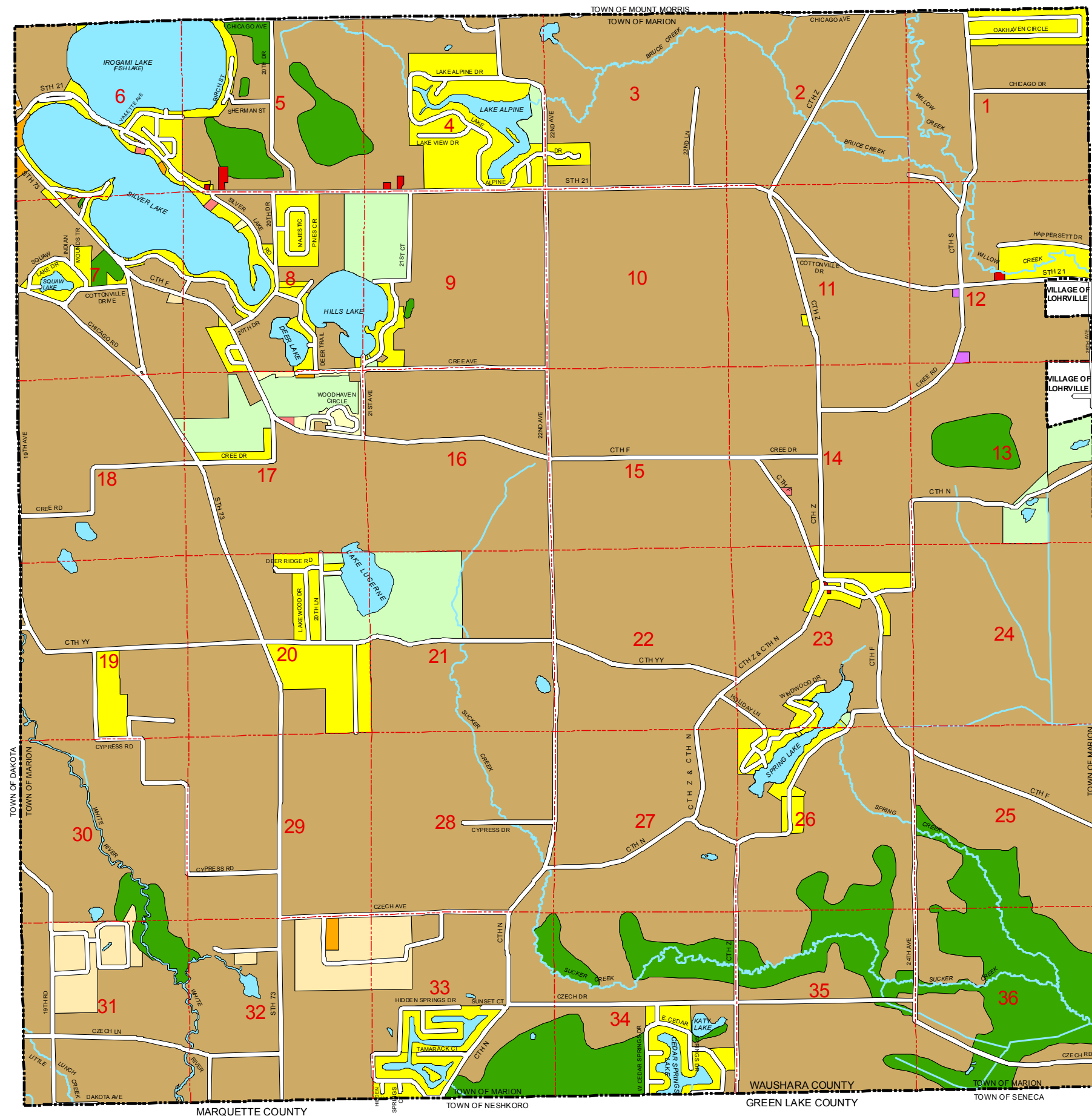

- A-G General Agricultural
- A-R Agricultural Residential
- C-G General Commercial
- C-S Service Commercial
- M-G General Manufacturing
- R-M Residential Multiple Family
- RM-P Res. Multi-Family Planned Dev.
- RS-10 Residential Single Family
- RS-20 Residential Single Family
- O-P Park & Recreation
- O-N Natural Resource Preservation
- NA, Village of Lohrville
- Water

Source: Waushara County Zoning, 2005.  
Digital Base Data provided by Waushara County.

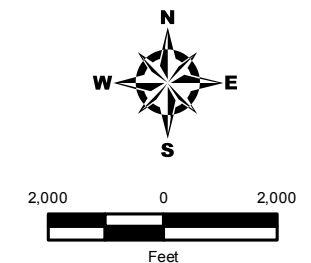

This data was created for use by the East Central Wisconsin Regional Planning Commission Geographic Information System. Any other use/application of this information is the responsibility of the user and such use/application is at their own risk. East Central Wisconsin Regional Planning Commission disclaims all liability regarding fitness of the information for any use other than for East Central Wisconsin Regional Planning Commission business.

Prepared By  
EAST CENTRAL WISCONSIN  
REGIONAL PLANNING COMMISSION-JULY 2006